

LW/839/CM

New building for storage of segregated waste materials

Greenacre Recycling Ltd, New Road Industrial Estate,
Newhaven, BN9 0HE



PROPOSED LAYOUT PLAN

FOR GREEN

The first of its kind in the UK
2nd Floor, 100, 101 & 102, 103, 104, 105, 106, 107, 108, 109, 110, 111, 112, 113, 114, 115, 116, 117, 118, 119, 120, 121, 122, 123, 124, 125, 126, 127, 128, 129, 130, 131, 132, 133, 134, 135, 136, 137, 138, 139, 140, 141, 142, 143, 144, 145, 146, 147, 148, 149, 150, 151, 152, 153, 154, 155, 156, 157, 158, 159, 160, 161, 162, 163, 164, 165, 166, 167, 168, 169, 170, 171, 172, 173, 174, 175, 176, 177, 178, 179, 180, 181, 182, 183, 184, 185, 186, 187, 188, 189, 190, 191, 192, 193, 194, 195, 196, 197, 198, 199, 200, 201, 202, 203, 204, 205, 206, 207, 208, 209, 210, 211, 212, 213, 214, 215, 216, 217, 218, 219, 220, 221, 222, 223, 224, 225, 226, 227, 228, 229, 230, 231, 232, 233, 234, 235, 236, 237, 238, 239, 240, 241, 242, 243, 244, 245, 246, 247, 248, 249, 250, 251, 252, 253, 254, 255, 256, 257, 258, 259, 260, 261, 262, 263, 264, 265, 266, 267, 268, 269, 270, 271, 272, 273, 274, 275, 276, 277, 278, 279, 280, 281, 282, 283, 284, 285, 286, 287, 288, 289, 290, 291, 292, 293, 294, 295, 296, 297, 298, 299, 300, 301, 302, 303, 304, 305, 306, 307, 308, 309, 310, 311, 312, 313, 314, 315, 316, 317, 318, 319, 320, 321, 322, 323, 324, 325, 326, 327, 328, 329, 330, 331, 332, 333, 334, 335, 336, 337, 338, 339, 340, 341, 342, 343, 344, 345, 346, 347, 348, 349, 350, 351, 352, 353, 354, 355, 356, 357, 358, 359, 360, 361, 362, 363, 364, 365, 366, 367, 368, 369, 370, 371, 372, 373, 374, 375, 376, 377, 378, 379, 380, 381, 382, 383, 384, 385, 386, 387, 388, 389, 390, 391, 392, 393, 394, 395, 396, 397, 398, 399, 400, 401, 402, 403, 404, 405, 406, 407, 408, 409, 410, 411, 412, 413, 414, 415, 416, 417, 418, 419, 420, 421, 422, 423, 424, 425, 426, 427, 428, 429, 430, 431, 432, 433, 434, 435, 436, 437, 438, 439, 440, 441, 442, 443, 444, 445, 446, 447, 448, 449, 450, 451, 452, 453, 454, 455, 456, 457, 458, 459, 460, 461, 462, 463, 464, 465, 466, 467, 468, 469, 470, 471, 472, 473, 474, 475, 476, 477, 478, 479, 480, 481, 482, 483, 484, 485, 486, 487, 488, 489, 490, 491, 492, 493, 494, 495, 496, 497, 498, 499, 500, 501, 502, 503, 504, 505, 506, 507, 508, 509, 510, 511, 512, 513, 514, 515, 516, 517, 518, 519, 520, 521, 522, 523, 524, 525, 526, 527, 528, 529, 530, 531, 532, 533, 534, 535, 536, 537, 538, 539, 540, 541, 542, 543, 544, 545, 546, 547, 548, 549, 550, 551, 552, 553, 554, 555, 556, 557, 558, 559, 560, 561, 562, 563, 564, 565, 566, 567, 568, 569, 570, 571, 572, 573, 574, 575, 576, 577, 578, 579, 580, 581, 582, 583, 584, 585, 586, 587, 588, 589, 590, 591, 592, 593, 594, 595, 596, 597, 598, 599, 600, 601, 602, 603, 604, 605, 606, 607, 608, 609, 610, 611, 612, 613, 614, 615, 616, 617, 618, 619, 620, 621, 622, 623, 624, 625, 626, 627, 628, 629, 630, 631, 632, 633, 634, 635, 636, 637, 638, 639, 640, 641, 642, 643, 644, 645, 646, 647, 648, 649, 650, 651, 652, 653, 654, 655, 656, 657, 658, 659, 660, 661, 662, 663, 664, 665, 666, 667, 668, 669, 670, 671, 672, 673, 674, 675, 676, 677, 678, 679, 680, 681, 682, 683, 684, 685, 686, 687, 688, 689, 690, 691, 692, 693, 694, 695, 696, 697, 698, 699, 700, 701, 702, 703, 704, 705, 706, 707, 708, 709, 710, 711, 712, 713, 714, 715, 716, 717, 718, 719, 720, 721, 722, 723, 724, 725, 726, 727, 728, 729, 730, 731, 732, 733, 734, 735, 736, 737, 738, 739, 740, 741, 742, 743, 744, 745, 746, 747, 748, 749, 750, 751, 752, 753, 754, 755, 756, 757, 758, 759, 760, 761, 762, 763, 764, 765, 766, 767, 768, 769, 770, 771, 772, 773, 774, 775, 776, 777, 778, 779, 780, 781, 782, 783, 784, 785, 786, 787, 788, 789, 790, 791, 792, 793, 794, 795, 796, 797, 798, 799, 800, 801, 802, 803, 804, 805, 806, 807, 808, 809, 810, 811, 812, 813, 814, 815, 816, 817, 818, 819, 820, 821, 822, 823, 824, 825, 826, 827, 828, 829, 830, 831, 832, 833, 834, 835, 836, 837, 838, 839, 840, 841, 842, 843, 844, 845, 846, 847, 848, 849, 850, 851, 852, 853, 854, 855, 856, 857, 858, 859, 860, 861, 862, 863, 864, 865, 866, 867, 868, 869, 870, 871, 872, 873, 874, 875, 876, 877, 878, 879, 880, 881, 882, 883, 884, 885, 886, 887, 888, 889, 890, 891, 892, 893, 894, 895, 896, 897, 898, 899, 900, 901, 902, 903, 904, 905, 906, 907, 908, 909, 910, 911, 912, 913, 914, 915, 916, 917, 918, 919, 920, 921, 922, 923, 924, 925, 926, 927, 928, 929, 930, 931, 932, 933, 934, 935, 936, 937, 938, 939, 940, 941, 942, 943, 944, 945, 946, 947, 948, 949, 950, 951, 952, 953, 954, 955, 956, 957, 958, 959, 960, 961, 962, 963, 964, 965, 966, 967, 968, 969, 970, 971, 972, 973, 974, 975, 976, 977, 978, 979, 980, 981, 982, 983, 984, 985, 986, 987, 988, 989, 990, 991, 992, 993, 994, 995, 996, 997, 998, 999, 1000

DATE	16/06/2018
Drawn by	16615 PL 20
Checked by	B

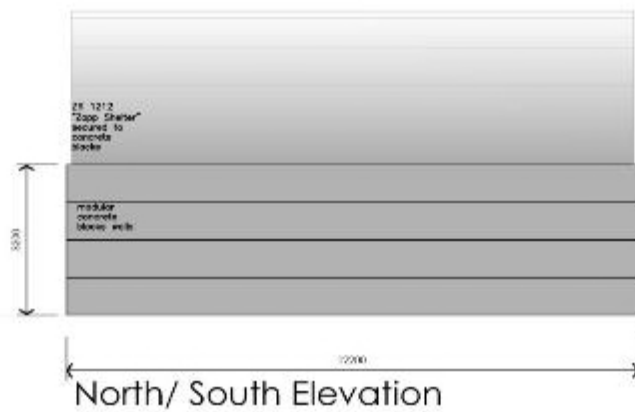
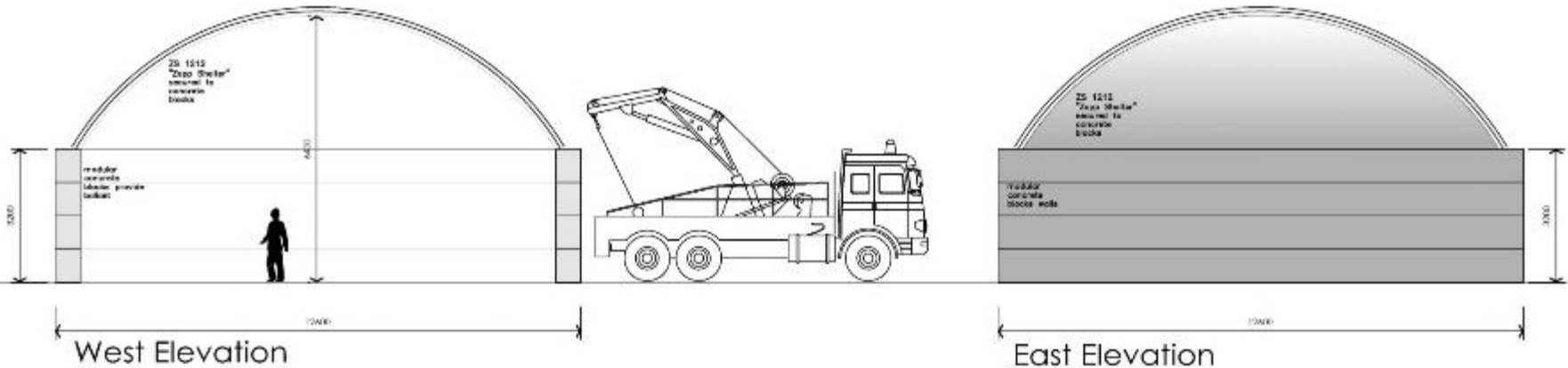

PROPOSED STORAGE SHELTER
NEW ROAD INDUSTRIAL AREA, NEWHAVEN

1:100 @ A3

<p>The Skills of Our Future Education. Creativity. Innovation. ©2015 Greenacres www.greenacres.com</p>	<small>Copyright of this design, all rights reserved.</small>	
	GREENACRE	
	NEW ROAD INDUSTRIAL AREA, NEWHAVEN	
	PROPOSED ELEVATIONS	
Date: 09/11/15	Drawn: PL	Scale: DC 1:50
Project: 16615-PL	Page: A3	Date: 1-20-2015
16615-PL 21		B



PROPOSED
CONTAINER
STORAGE
SHELTER

12600

12200

CULVERT

 <p>FOR GREEN 11100 201404 01100 201404 01100 201404</p>	<p>GREENACRE SAX NEW ROAD INDUSTRIAL AREA, NEWHAVEN PROPOSED PLAN</p>	
	<p>DATE: 09/15 DRAWN: JM</p>	<p>SCALE: A3 REV: 03</p>
<p>16615-PL 22</p>		<p>B</p>

1. Entrance to site from A26



2. View of application site from yard entrance



3. View of application site yard, proposed building to be located in the position behind the container skips



4. Location of proposed building, adjacent to the boundary with the A26



5. View north along A26 with residential properties on right and site boundary hedgerow on left.



6. Site boundary hedgerow



This page is intentionally left blank

RR/827/CM

Infilling of Old Clay Pit with Inert Material to improve site safety, turning and storage.

The Yard Gate Farm, Northiam Road, Staplecross, TN32 5RP.

SITE LOCATION PLAN SHOWING PIT AREA IN NORTH-WEST

Page 15

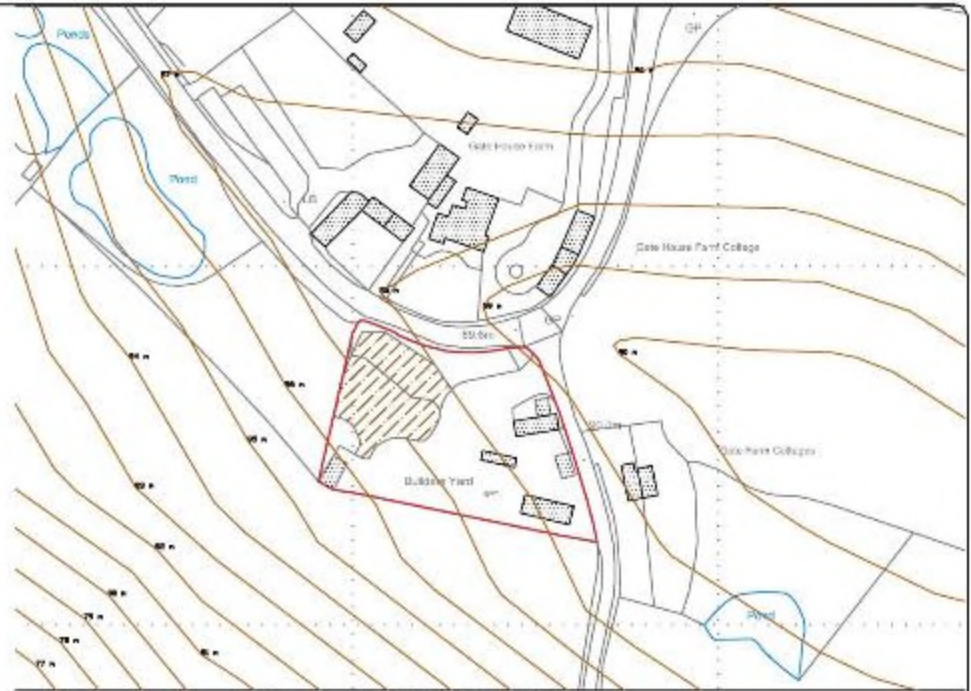
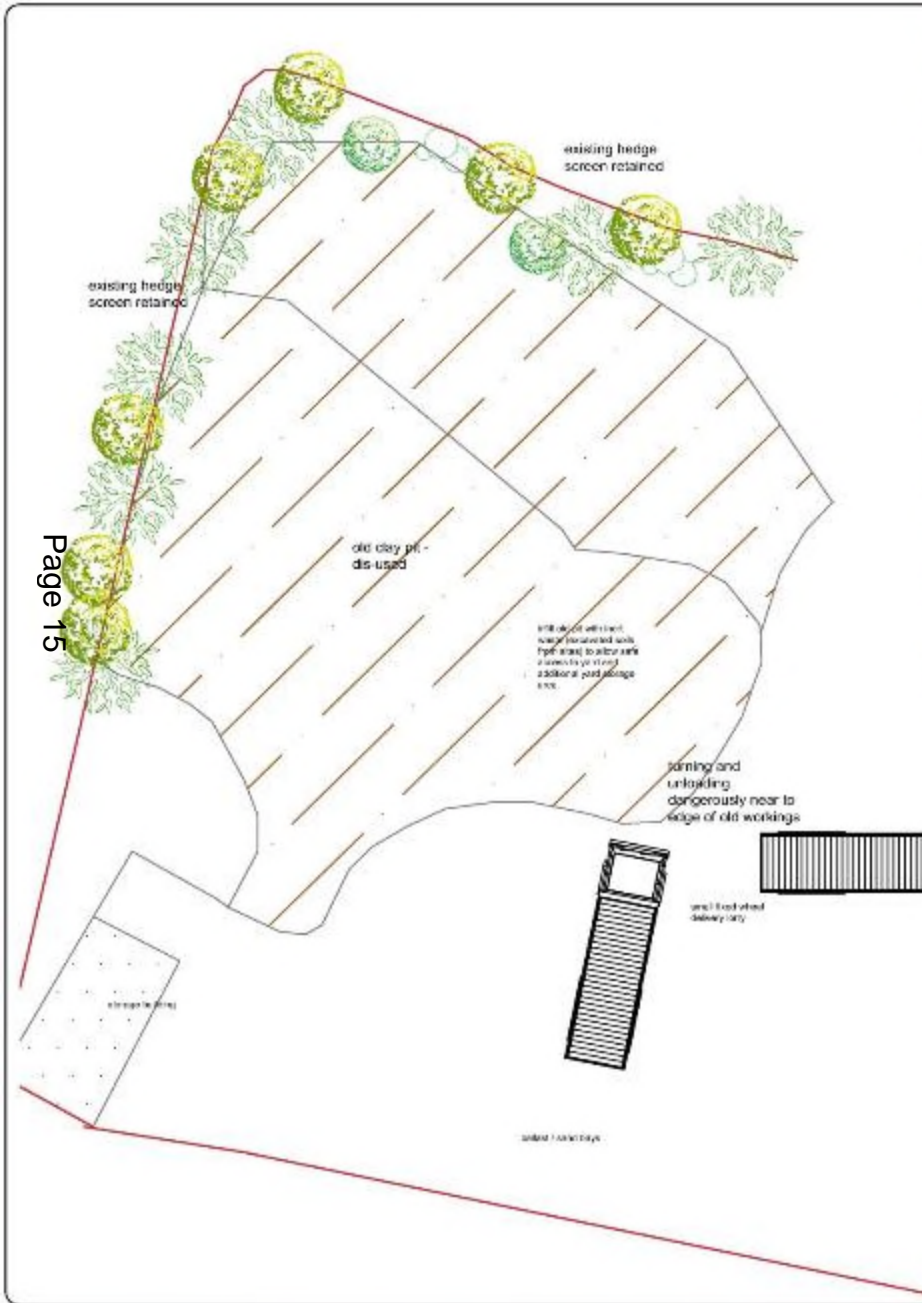

Project			
Infilling of Excavated Area to Improve Safety, Turning and Storage at The Yard, Gate Farm, TN32 5HP			
Client			
Chok Down Lime Ltd			
Drawing Title			
Location Plan 1:1250			
LARKINS & POLLINGTON DESIGN PARTNERSHIP			
2 Birling Way			
Manor Park			
Upfield			
TN22 1LP			
01825 768948			
07894 124919			
Date	Drawn By	Checked	1:1250
08/19	ATB	JPL	02

View 1: View of Ellenwhorne Lane/Northiam Road Junction and site access.



View 2: View of pit area, looking south-west.



Page 17



Page 18

View 4: Looking north-west across pit area.



Page 19

View 5: Looking back (south-east) at the site from Northiam Road.



Page 20

RR/827/CM

Infilling of Old Clay Pit with Inert Material to improve site safety, turning and storage.

The Yard Gate Farm, Northiam Road, Staplecross, TN32 5RP.

This page is intentionally left blank